

Path: X:\Cabofe-Fernie MasterPlan2012\Plots - Master Plan Graphics (April2015)\Fig4-1 - Total Resort Master Plan.mxd

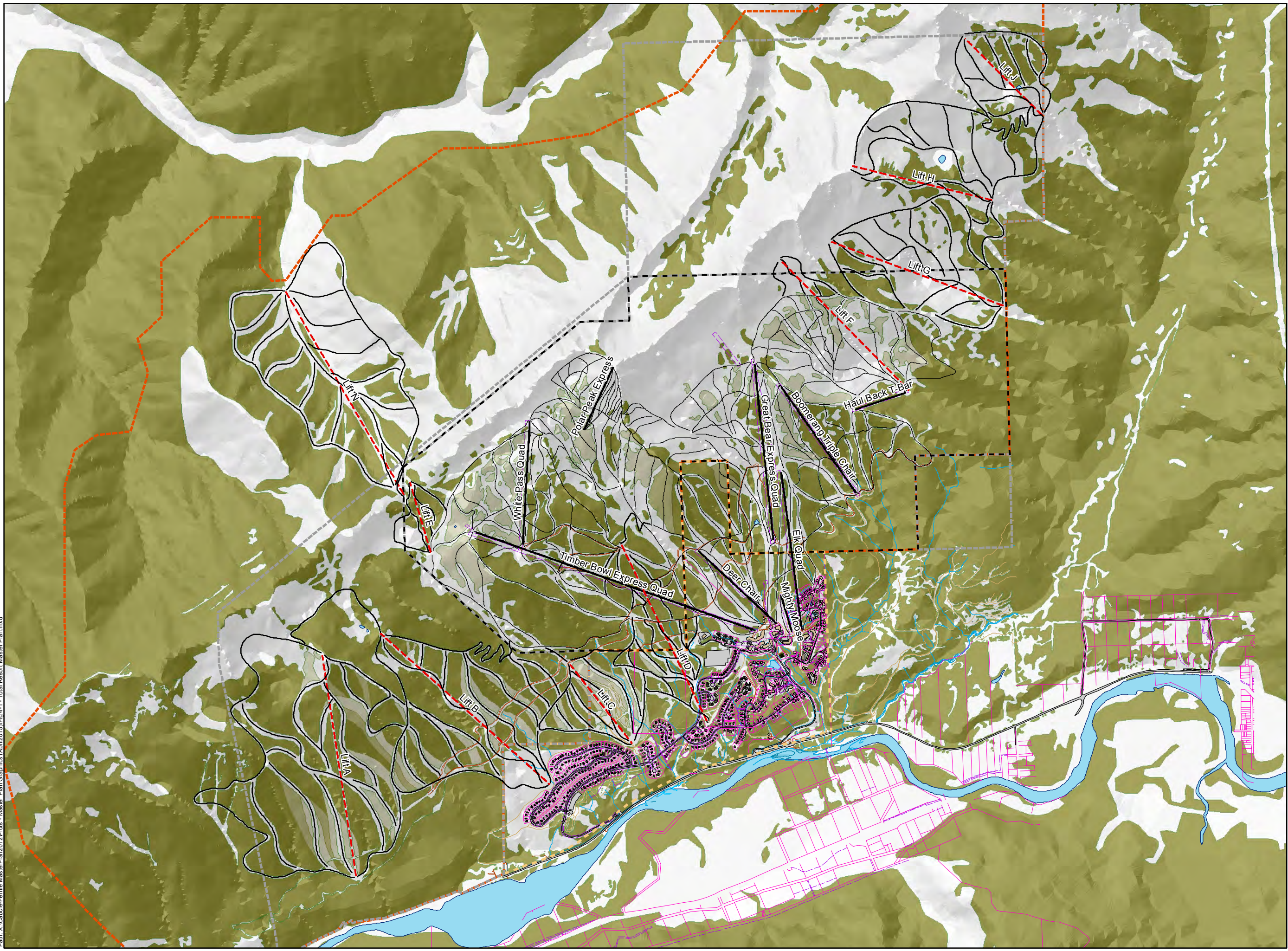

Proposed Resort Master Plan

April 2015



Legend

- Proposed Boundary
- Expression of Interest
- FAR-Owned
- FAR Existing CRA
- Full Tree Cover
- Glading Dense
- Glading Thin
- Existing Lifts
- Proposed Lifts

Prepared for:



RCR Head Office:
1505 - 17th Avenue S.W.
Calgary, Alberta, Canada. T2T 0E2
Tel: 403-254-7669
Email: information@skircr.com

Planning by:



4-1005 Alpha Lake Road,
Whistler, BC, Canada. V0N 1B1
Tel: 604 932 7002
Fax: 604 938 1161
email: bha@brentharley.com
www.brentharley.com

Statement of Limitations:
The information included on this map has been compiled by BHA from a variety of sources and is subject to change without notice. BHA makes no representation or warranty, expressed or implied, as to accuracy, completeness, timeliness or rights to the use of such information. BHA shall not be liable for any general, special, indirect, incidental or consequential damages including, but not limited to, lost revenues or lost profits resulting from the use or misuse of the information contained on this map.

1:30,000

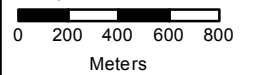

Total Resort Master Plan

Figure 4-1